

KRISTEN MCPONELL



ALL DIMENSIONS ARE APPROXIMATE AND MAY CHANGE AT TIME OF PRODUCTION

PROPRIETARY INFORMATION  
DO NOT REPRODUCE OR DISTRIBUTE THIS DOCUMENT WITHOUT WRITTEN CONSENT FROM FEATHERLITE TRAILERS

TITLE: PLAN 8581-3H00 8(0)W 7(6)H 42(5)L P8569  
 10.0K TANDEM OH126 SIER-23ST-CUSTOM PANEL MGR  
 CUSTOMER: SCHNEIDER FEATHERLITE  
 SALESPERSON: DANNY WILLIAMS

TRAILER / DMG NUMBER: EC132484  
 DRAWN BY: DAN BLY  
 DATE DRAWN: 08/22/13  
 REV: E

PLEASE REVIEW THIS PLAN CAREFULLY. MAKE CHANGES OR CORRECTIONS AND RETURN TO FEATHERLITE ENGINEERING.  
 SIGNATURE: \_\_\_\_\_  
 DATE: \_\_\_\_\_

2 5/16" BALL COUPLER  
 SMOOTH EXTRUDED ALM FLOOR  
 WOVEN RUBBER FLOORING IN HORSE AREA  
 .063" WHITE FULLY RIVETED EXTERIOR SHEET  
 STAINLESS STEEL FRONT PANEL & CORNERS  
 DUAL HYDRAULIC LANDING GEAR W/2 PUMPS  
 SPARE TIRE AND TIRE CARRIER  
 LINE AND INSULATE MIDTACK CEILING

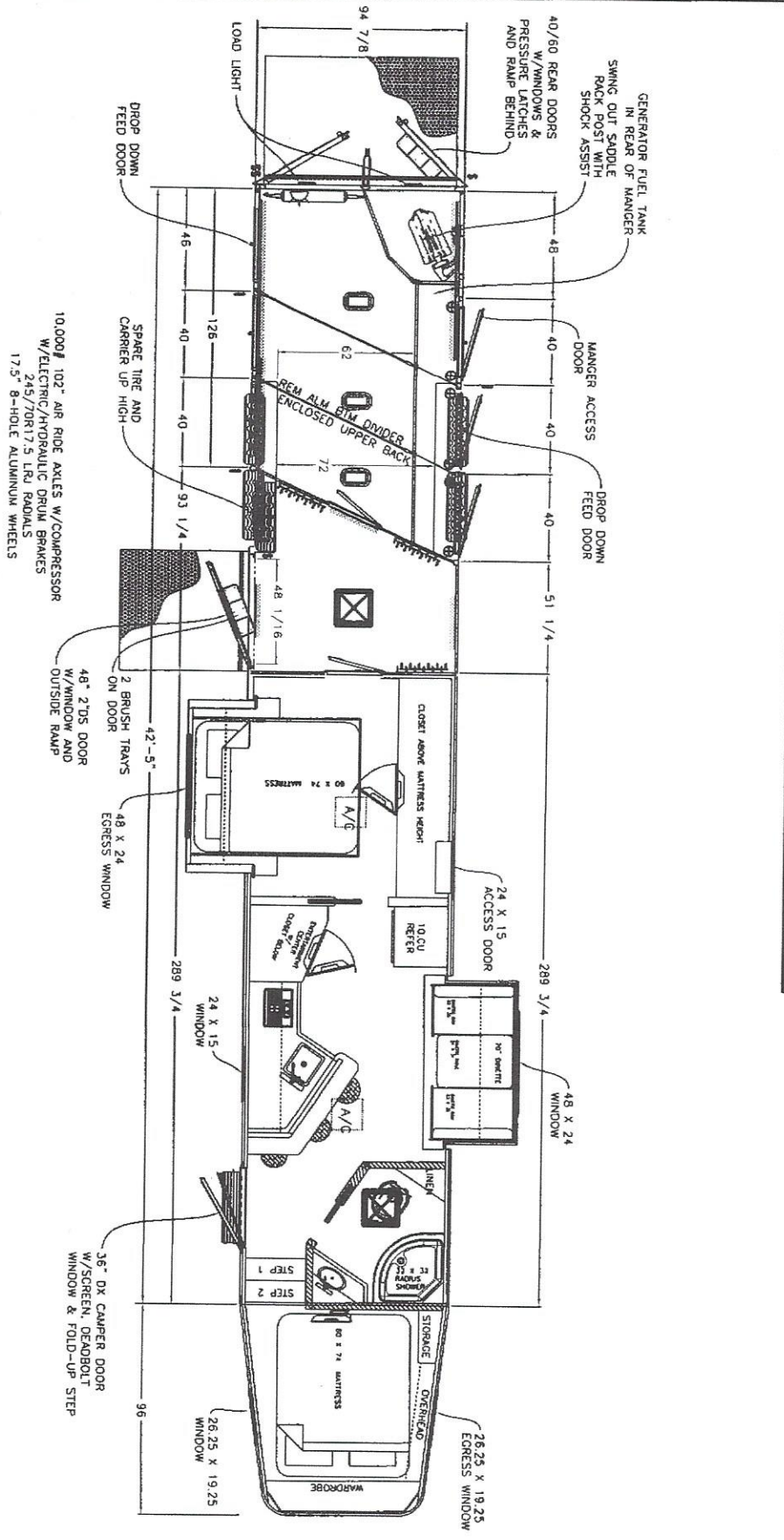



Sales Order No	Schedule Date	SO Date	PO Num
450309		08/05/2013	EC132484

**Featherlite Inc.**  
 P.O. Box 320  
 Highway 63 & 9  
 Cresco, IA 52136  
 Fax (563) 547 - 6090  
 Phone (563) 547 - 6000  
 Phone (800) 800 - 1230  
 sales@featherliteinc.com

*Mark*  
 2014 Featherlite 514P  
 Custom 23.5 sw  
 Vin# 4FAB1422XEC132484

Item Number	UM	Qty Description	Retail Price
-------------	----	-----------------	--------------

8581-3H0C-EC132484	1.00	8581 3 horse base C	120,122.00
Revision No: 14		Vin: 4FG-B1422-X-EC132484	
		Width: 8.000 Length: 42.420 Height: 7.500	
		Gvwr: 24000 Tire Size: MICH245/70R17.5(J)	

CONSISTING OF THE FOLLOWING OPTIONS

P8567	D EA	1.00 3 horse 8'0" wide x 7'6" high x 32'5" long with 18'5" slant wall dressing room	Removed
85813H0CB	EA	1.00 8581 3 horse base C	14,604.00
F1544	D EA	1.00 Tandem axle 8.0K rubber torsion. Includes (4) GY tire/rim LT235/85R16 LRG & 8 hole silver MOD wheel & hub cover. (Incl conspicuity tape) (To add a spare use code 95173)	Removed
F1860	D EA	1.00 Axle lube type - easy lube	Removed
F8075	D EA	1.00 Carrier spare tire (GN)	Removed
F8020	EA	1.00 Coupler GN 2 5/16" adjustable	130.00
F8009	D EA	1.00 Landing gear HD dual 2 speed	Removed
F1700	D EA	1.00 Electric brake	Removed
F7401	D EA	2.00 Dome light	Removed
F7355	EA	1.00 Switch in rear frame for horse/stock area FOR LED EXTERIOR LOAD LIGHTS	37.00
F7520	EA	1.00 Light package for GN trailers with colored LED lenses (Includes (16) 3/4" round clearance lights & 4 stop/turn lights)	0.00
F8104	FT	32.00 Floor smooth extruded aluminum	2,432.00
F2202	D EA	14.00 Rubber 3/4" on floor in horse area for 8'0" wide	Removed
F7003	EA	3.00 Vent roof 2-way pop up	318.00
F3528	EA	1.00 Natural aluminum sheets on inside of rear doors, unload door, and rear tack	0.00
F3344	D EA	1.00 Door horse rear double with windows, pressure latch & removable post	Removed
F4410	D EA	1.00 Door side unload with drop down feed door	Removed
F3678	EA	1.00 Door 24" walk through aluminum FROM LQ TO MID TACK	529.00
F4495	EA	2.00 Door drop down feed with drop down bars	734.00
F3267	D EA	3.00 Window 34 1/4" x 22" with bars behind each horse (Use 94495C to change to feed door)	Removed
F3200	EA	1.00 Smoked glass windows throughout trailer	0.00
F3036	M EA	1.00 Divider slant with slam latch & .100 in center	687.00
F3055	EA	1.00 Wall tack rear folding lined one side in .100 aluminum on outside	663.00
F3076	EA	1.00 Wall solid lined one side w/.100 up 48" then .040 to the ceiling SOLID WALL FOR MIDTACK TO HORSE COMPARTMENT SET WALL 28.5' FROM GN DROP WALL	706.00



Sales Order No	Schedule Date	SO Date	PO Num	F
450309		08/05/2013	EC132484	

**Featherlite Inc.**  
 P.O. Box 320  
 Highway 63 & 9  
 Cresco, IA 52136  
 Fax (563) 547 - 6090  
 Phone (563) 547 - 6000  
 Phone (800) 800 - 1230  
 sales@featherliteinc.com

Item Number	UM	Qty Description	Retail Price
F3902	D EA	1.00 No manger	Removed
F7322	D EA	1.00 Strap nylon at rear door	Removed
F7352	D EA	1.00 Strap nylon at unload door	Removed
F7190	D EA	1.00 Post removable for saddle racks	Removed
F7189	EA	3.00 Rack saddle adjustable with blanket bar	Removed
F7287	D EA	2.00 Bar halter 6 hook removable	459.00
F7192	EA	1.00 Tray brush	Removed
F2212	FT	14.00 Line white aluminum .040 on ceiling (taped with riveted seams) per linear foot	55.00 728.00
F2347	FT	19.00 Line wall rubber up 48"	
F2364	EA	24.50 Insulation 2" walls in horse area per linear foot	893.00
F2365	EA	14.00 Insulation 3/4" ceiling in horse area per linear foot	588.00
F2573	EA	24.50 Line horse area around windows inside in white	112.00
F2583	FT	19.00 Line wall rubber up 44" in front of horses	1,078.00
F8387	EA	24.50 Line .090 alum up 53" behind horses & 45" in front of horses	855.00
F8101	EA	1.00 Stainless steel on front and corners	1,078.00
F7948	EA	1.00 Nose tapered - horse	169.00
F3960	EA	1.00 Sheet white	0.00
F8500	EA	21.00 Aluminum combo panel exterior with smooth sheets above per linear foot	0.00
F8565	EA	80.00 .040 aluminum side sheets, taped with riveted seams with fully riveted gooseneck	336.00 0.00
F1100	D EA	1.00 Not framed for ac/vent	
F1101	D EA	1.00 Standard interior package	Removed
F1103	EA	1.00 No tank under gooseneck	Removed
F1105	EA	1.00 No sidetack	0.00
F1106	EA	1.00 No straight wall	0.00
F6306	EA	1.00 Bumper rubber dock	0.00
F7389	EA	15.00 Tie ring inside	60.00
F7442	EA	3.00 Tie ring outside	165.00 105.00
SUBTOTAL FOR STANDARD OPTIONS .....			27,521.00
P8569	A EA	1.00 3 horse 8'0" wide x 7'6" high x 37'5" long with 23'5" slant wall dressing room	1,218.00
91852	A EA	1.00 Air ride suspension STI tandem with manual dump valve 9-10K (No compressor) upcharge	8,813.00
A1604	A EA	1.00 Tandem axle 10.0K rubber torsion. Includes (4) Michelin tire/rim 245 70R17.5 LRJ & 8 hole aluminum wheel with center cap & oil bath hubs. (Includes conspicuity tape) (To add a spare use code 95202)	10,192.00
95202	A EA	1.00 Tire/rim Michelin 245/70R17.5 LRJ 8 hole aluminum	988.00
98092	A EA	1.00 Carrier spare tire for bumper pulls mounted inside high on wall (Will be towards rear on CS on car haulers and on nose of other models unless specified)	311.00



Sales Order No	Schedule Date	SO Date	PO Num	P
450309		08/05/2013	EC132484	

**Featherlite Inc.**  
 P.O. Box 320  
 Highway 63 & 9  
 Cresco, IA 52136  
 Fax (563) 547 - 6090  
 Phone (563) 547 - 6000  
 Phone (800) 800 - 1230  
 sales@featherliteinc.com

--	--	--

Item Number	UM	Qty	Description	Retail Price
97954	A EA	1.00	MOUNT SPARE TIRE CARRIER IN MID TACK LEFT SIDE OF ENTRY DOOR ON LONG WALL	
91760	A EA	1.00	Jack double hydraulic (Includes two pumps with individual leg control) (Does not include battery-see code 97312)	4,232.00
91804	A EA	1.00	Brake electric/hydraulic drum (Per trailer) (Available on 3.5K to 12K axle capacities) (Changes to hydraulic drum brakes, includes dedicated battery package with recharge leads, & includes Predator brake controller for tow vehicle)	3,712.00
97317	A EA	1.00	Compressor 12V for load air with battery package with recharge leads	2,205.00
97319	A EA	23.00	LED strip lighting per foot 12V (To be used only when adding over 4' long sections) (Use 97318, 97319, 97320, or 97321 if adding less than 5 continuous feet) 40' max per switch	483.00
97355	A EA	3.00	LOCATED 13' ON SS WALL IN HORSE AREA AND 10' ON CS WALL OF HORSE AREA	
97405	A EA	2.00	LED strip lighting 2' section only	303.00
97430	A EA	2.00	LOCATE IN MT COMPARTMENT 1 ON LQ SOLID WALL, 1 ON SHORTWALL & 1 ON HORSE COMPARTMENT SOLID WALL	
92236	A EA	1.00	Switch round recessed toggle 12V	74.00
97001	A EA	1.00	LOCATE IN REAR FRAME, 1 SWITCH FOR LED LIGHTS ON SS IN HORSE COMPARTMENT & 1 SWITCH FOR LED LIGHTS ON CS WALL IN HORSE COMPARTMENT	
97020	A EA	1.00	Switch 12V toggle	37.00
93341	A EA	6.00	FOR LED LIGHTS IN MT, LOCATE SWITCHES IN MT COMPARTMENT NEXT TO ENTRY DOOR	
93366C	A EA	6.00	LED load light 12V surface mount	756.00
93542C	A EA	14.00	LOCATE 2 OVER REAR DOORS & 2 ON EACH SIDE OF TRAILER EVENLY SPACED	
93678	A EA	1.00	Floor WOW rubber 3/4" for 8' or 8'6" wide trailers (p/ft)	798.00
94495C	A EA	1.00	Vent roof crank type 14" x 14" (Must add code 97020 to reinforce if not already reinforcing for a/c and placing vent there)	87.00
93019	A EA	1.00	Reinforce for roof vent 14" x 14"	50.00
93029	A EA	1.00	Door horse rear double with windows, pressure latch, removable post, & ramp behind	4,606.00
	A EA	1.00	Door manger access 33" x 19" on curbside	367.00
	A EA	1.00	Door camper 48" HD 2" double sealed with window on curbside	2,147.00
	A EA	1.00	Door 24" walk through aluminum for slant wall FROM MIDTHACK TO HORSE AREA	529.00
	A EA	3.00	Door drop down feed with drop down bars on curbside	1,335.00
	A EA	1.00	Removable aluminum bottom half divider (not available within 2' of fender area with the exception of trailers with mangers) LOCATE ON 1ST STALL DIVIDER	487.00
	A EA	1.00	Divider slant with shoulder separator, slam latch and enclosed upper back LOCATE ON 1ST STALL DIVIDER	1,119.00



Sales Order No	Schedule Date	SO Date	PO Num	P
450309		08/05/2013	EC132484	

**Featherlite Inc.**  
 P.O. Box 320  
 Highway 63 & 9  
 Cresco, IA 52136  
 Fax (563) 547 - 6090  
 Phone (563) 547 - 6000  
 Phone (800) 800 - 1230  
 sales@featherliteinc.com

--	--	--

Item Number	UM	Qty Description	Retail Price
93077	A EA	1.00 Wall solid permanent lined one side in .040 aluminum SET WALL 24'-2" FROM GN DROP WALL FOR 24' SIERRA LIVING QUARTERS	825.00
93912	A EA	1.50 Manger package for 40 & 42" stalls per 2 stalls with drain (includes manger door, domes & switches-quantity varies per horse, & chest pads per horse) Reduces tie ring quantity	2,208.00
97195	A EA	1.00 Hay pod enclosed 8'0" wide x 6' long with ladder	5,617.00
97445C	A EA	1.00 Butt or chest bar with padding on curbside	308.00
97235	A EA	1.00 Swing out saddle rack with shock assist (can be used in rear tacks without mangers) LOCATE IN REAR TACK	624.00
97283	A EA	6.00 Halter bar 6 hook aluminum LOCATE ON SLANT WALL IN MIDTACK 30 TOTAL HOOKS	444.00
97284	A EA	2.00 Halter bar 6 hook aluminum removable FOR REAR TACK COMPARTMENT	156.00
97440	A EA	2.00 Brush tray plastic LOCATE ON MID TACK ACCESS DOOR	110.00
92244	A FT	4.00 Line white aluminum .040 on ceiling with coping (Taped with limited fasteners) Per linear foot FOR ROOF IN MID TACK COMPARTMENT	256.00
92274	A EA	4.00 Insulation 3/4" R-2.8 EPS per linear foot for ceiling FOR ROOF IN MIDTACK COMPARTMENT	28.00
97310	A EA	1.00 Reinforce only for A/C ADDING SECOND LOCATION FOR ADDITIONAL A/C UNIT	152.00
98041	A FT	5.00 Expand length per foot of dressing room (with out turf) (p/ft of trailer) 1' FOR LQ & 4' FOR 4' SHORTWALL MIDTACK (MT ENTRY DOOR LOCATED ON CURBSIDE OF TRAILER)	2,675.00
93955	A EA	4.00 Sheet white per linear foot FOR RAMP OVER MID TACK DOOR	8.00
91099	A	1.00 Custom GVW rating-changes payload capacity 24000 GVWR	178.00
91242	A EA	1.00 Prep for 23'5" Sierra package A (SIER-23SL-A) (Adds a 26x19 gn window, 26x19 egress wdw, 48X24 wdw, 48x24 egress wdw, 24x15 wdw, 36" DX camper door w/sc, 6' slide-outs (2), camper step, reinforce for A/C, battery box and LP rack)	14,646.00
92455	A EA	1.00 Stainless steel S-drop enclosure with roll up door	4,323.00
96358	A EA	1.00 Generator box mounted on roof of trailer (38" wide x 24" deep x 17.5" high compartment) (Includes 6' of treadplate, 6' of 12" center roof bows, & ladder) (Reinforcing may affect inside height depending on layout)	2,991.00
98152	A EA	1.00 Additional side posts (EA)	35.00
3146	A EA	1.00 Custom paint PAINT ROOF & ROOF RAIL WHITE, WHITE PAINT ON SIDE ROOF	7,151.00



Sales Order No	Schedule Date	SO Date	PO Num	P
450309		08/05/2013	EC132484	

**Featherlite Inc.**  
 P.O. Box 320  
 Highway 63 & 9  
 Cresco, IA 52136  
 Fax (563) 547 - 6090  
 Phone (563) 547 - 6000  
 Phone (800) 800 - 1230  
 sales@featherliteinc.com

--	--	--

Item Number	UM	Qty Description	Retail Price
CUSTOM01	A EA	1.00 RAILS, NOSE ROOF & ROOF OF TRAILER	
CUSTOM02	A EA	1.00 24" WIDE X 15" TALL SIDE DOOR FOR SHORELINE & CITY WATER HOOK UP-ADDING SIDE ACCESS DOOR FOR SHORELINE & CITY WATER HOOK UPS PER SIERRA DRAWING-DOOR WILL OPEN UP	398.00
CUSTOM03	A EA	1.00 UPGRADE SIDE SHEETS TO 063 FULLY RIVETED - UPCHARGE	3,131.00
		1.00 (CODE 93693) RAMP LOCATE OVER MIDTACK DOOR -TO BE WHITE	1,488.00
		SUBTOTAL FOR ADDED OPTIONS .....	92,601.00
		1.00 Sierra Interior 23'5' short wall package A Vin: 4FG-B1422-X-EC132484 Width: 8.000 Length: 42.420 Height: 7.500 Gvwr: 24000 Tire Size: MICH245/70R17.5(J)	81,400.00

CONSISTING OF THE FOLLOWING OPTIONS

TOTAL ORDER AMOUNT ..... 201,522.00

By returning this signed document, I hereby acknowledge and accept this order subject to the terms and conditions set forth.

\_\_\_\_\_  
 Date Signed Authorized Signature Title

Upon completion of manufacturing, an invoice will be issued for the items specified above. The MSO (if needed) will be held by Featherlite until payment is received according to the dealer contract terms.

End of Order



2013.1 (Temp) Featherlite Trailer  
 Custom Interior  
 By Sierra Interiors



Safe. Secure. Smart.

Quoted by

Date: 11/21/2013

Phone: \_\_\_\_\_

E-mail: \_\_\_\_\_

Trailer Make: 23' Slant Pkg A for 8581 SIER-23SL-A

VIN #: E1132484

PO#: \_\_\_\_\_

Signature: \_\_\_\_\_

Dealer Address: FEATHERLITE

City: \_\_\_\_\_

State: \_\_\_\_\_

ZIP: \_\_\_\_\_

Phone: \_\_\_\_\_

Fax: \_\_\_\_\_

Email: \_\_\_\_\_

Date: \_\_\_\_\_

**Customer Information**

Name: SCHNEIDER

Home #: \_\_\_\_\_

Cell#: \_\_\_\_\_

Email: \_\_\_\_\_

Address: \_\_\_\_\_

City: \_\_\_\_\_

State: \_\_\_\_\_

Zip: \_\_\_\_\_

**Quote Information**

Revision #: 1

File Name: Quote for SCHNEIDER on 11-21-2013 Revision # 1 FEATHERLITE

**Standard Features**

- \* Vinyl wrapped cabinet faces
- \* Recessed cabinet ends
- \* 3" Crown molding in main lq & bunk
- \* Vinyl wrapped trim
- \* Vinyl wrapped door casings
- \* Solid wood cabinet doors *Raised Panel*
- \* Solid wood window rings
- \* Laminate top counters & table
- \* Solid wood edge on dinette table
- \* Solid wood counter/table top edges
- \* Mirrored front wardrobe doors
- \* Overhead cabinets in the bunk
- \* Shirt closet in the bunk
- \* TV shelf as per the drawing
- \* Cabinets above dinette
- \* Drawers (when possible)
- \* Medicine cabinet w/mirror
- \* Sink w/vanity (when possible)
- \* Hollow core bathroom door
- \* Panel walls & ceiling in bathroom
- \* Panel walls behind the kitchen
- \* Leather touch on bunk sidewalls
- \* Wood color lower panel walls
- \* Leather touch walls behind dinette
- \* Dinette standard (sofa optional)
- \* Mirrored bathroom linen/closet doors
- \* Shades on all windows
- \* Single control thermostat
- \* Closet lights (hanging closets)
- \* Reading lights above the mattress
- \* Lighted window valances
- \* High intensity ceiling lights
- \* Light under overhead cabinet
- \* Hitch hook-up light
- \* Chrome colored lighting
- \* Double size bed (7' wide units)
- \* Queen size bed (8' wide units)
- \* Inner Spring mattress
- \* Basic tan colored quilt
- \* Insulated bunk floor
- \* Bunk carpeted in tan carpet
- \* White shower pan w/surround
- \* Shower size/shape per floor plan
- \* Full length mirror (when applicable)
- \* Chrome color faucets
- \* Chrome color towel bars & T.P. holder
- \* Chrome color cabinet hinges
- \* Round chrome colored cabinet pulls
- \* Third party certification
- \* Base fabrics standard (optional upgrades)
- \* 3/4" Tongue & groove subfloor
- \* Commercial grade linoleum flooring
- \* Battery operated wall clock
- \* Opaque glass shower door
- \* Lighted power roof vent in bathroom
- \* On demand pressure water system
- \* 6 Gallon gas water heater (DSI)
- \* Plastic foot flush toilet
- \* 38 Gallon fresh water tank most common
- \* Outside water spigot
- \* Sewer hose & holder
- \* Stainless steel single or double sink
- \* Tank monitor system
- \* (Black) .9 Cubic foot microwave w/bezel
- \* (Black) Lighted/vented range hood
- \* (Black) 2 Burner stove w/lid
- \* Dual 20# LPG Tanks w/regulator
- \* Dual deep cycle marine batteries
- \* 55 Amp power converter
- \* Exterior 12 volt porch light
- \* 110 Volt exterior receptacle
- \* Lighted grab handle
- \* 3 Cubic foot refrigerator (8' & 9' models)
- \* 6 Cubic foot refrigerator (10'-13' models)
- \* 8 Cubic foot refrigerator (14'+ models)
- \* 16,000 BTU Furnace
- \* 13,500 BTU Air conditioner
- \* 5,600 Watt heat strip
- \* Ducted A/C
- \* Television antenna w/booster (Roadstar)
- \* AM/FM/CD w/inside & outside speakers
- \* Raised panel refer front

Floor Color	Wonderwood Boston 847
Cabinet Color	Loft Alder (Solid Wood)
Main Lq Wall Decor Selection	Durango Putty/Cabinet color lower
Ceiling Color	Ranger Bone
Seating Color	See Notes
Bathroom Wall Decor Selection	Durango Putty/Cabinet color lower
Bathroom Ceiling Color	Ranger Bone
Kitchen Wall Decor Selection	Durango Putty/Cabinet color lower
Appliance Colors (stainless is an option)	Stainless Steel: Stove, Stove Hood & Microwave (Upcharge)
Sink Colors (customer choice)	Copper bath and kitchen sinks
Counter Top Color (solid surface is an option)	Deepstar Aquate
Seating Specs	Western Star Style Dinette
Quilt Color	Victoria Mink
Cabinet door & drawer pulls	Mission Style Copper

Base	Model	Description	List Price
Interior	17' Base		\$27,278.00

**Please Note The Following**

*This quote contains interior items only. The trailer must be made compatible (Addition of necessary length, prep for LQ, etc.)*

Additional Length			
Add per foot of short wall over 17'			
Awning Options			
		\$996.00	7
			\$6,972.00

10:25 AM

<b>18' to 20' Eclipse Electric 1 step awning ( Carefree of Colorado, black &amp; gray canvas )</b> .....				\$2,894.00	1	\$2,894.00
<b>Bathroom Options</b>						
Pocket door ( when possible ).....						
Radius front neo-angle shower.....				\$216.00	2	\$432.00
Sky dome above shower.....				\$346.00	1	\$346.00
Solid wood sky dome cover.....				\$224.00	1	\$224.00
Solid Wood bath vent cover.....				\$86.00	1	\$86.00
Black ranger star bathroom hardware.....				\$86.00	1	\$86.00
Black porcelain toilet (in lieu of plastic RV toilet).....				\$62.00	1	\$62.00
Solid wood bath door (each door) Any additional doors for a solid wood unit, to be quoted in the additional options).....				\$92.00	1	\$92.00
<b>Bedroom Options</b>				\$541.00		\$541.00
Custom fabric quilt.....						
<b>Generators &amp; Electrical Service Options</b>				\$279.00	1	\$279.00
<i>Generators, pre-wires and pre-plumb are to be in the rear tack unless other location is specified in the additional items section!</i>						
50 Amp fuse panel upgrade ( includes fuse panel & shoreline cord ).....				\$287.00	1	\$287.00
7K Onan Gasoline generator with transfer switch & fuel supply.....				\$10,263.00	1	\$10,263.00
Generator mounted on the roof ( trailer supplied w/generator box ).....				\$699.00	1	\$699.00
Gasoline gauge for generator tank ( gauge next to the start/stop switch in the main LQ ).....				\$200.00	1	\$200.00
<b>Heating &amp; Cooling Options</b>						
Additional Air conditioner (13,500 BTU Coleman).....				\$1,106.00	1	\$1,106.00
Additional Air conditioner heat strip (5,600 BTU).....				\$200.00	1	\$200.00
Additional Ducted ceiling for air conditioner.....				\$278.00	1	\$278.00
<b>Kitchen Options</b>						
8 Cubic foot refrigerator (Upgrade from the 3 cube on 9 and smaller units and from the 6 cube on the 11'-13' models) .....				\$957.00	1	Standard
10 Cubic foot refrigerator (Upgrade, fits in same width as 8 cubic foot only deeper) .....				\$3,108.00	1	\$2,151.00
Stainless steel appliance upgrade ( includes the stove, stove hood & non convection microwave ).....				\$66.00	1	\$66.00
<b>Plumbing upgrades and plumbing accessories</b>						
10 gallon water heater upgrade.....						
Upgraded faucets (Will be metal faucets at kitchen and bath sinks and adjustable shower head on slide bar in the shower).....				\$232.00	1	\$232.00
Copper kitchen and bathroom sink (Price is for each sink)(Sold separately).....				\$200.00	1	\$200.00
Sink cover/Cutting board (price per sink bowl) .....				\$632.00	1	\$1,264.00
<b>Slide-out and accessories</b>						
Slide out - supplied on trailer ( per foot of slide out ).....				\$69.00	1	\$69.00
<b>Miscellaneous Options</b>				\$259.00	12	\$3,108.00
Day/night shades ( price is per each shade ).....						
Courtesy 12V lighting system (12V lights mounted near the floor to light the walkways).....				\$59.00	6	\$354.00
Wall mount hair dryer (110 volt operation. Mounted near the vanity in the bathroom).....				\$96.00	1	\$96.00
Bar top as per the drawing with laminate counter top. Not to exceed 6' of bar-top area.....				\$66.00	1	\$66.00
<b>Seating Options</b>				\$328.00	1	\$328.00
Solid wood dinette surround.....						
Western star sofa styling for sofa or dinette.....				\$511.00	1	\$511.00
Wood barstool ( priced per each barstool )(solid wood barstool / same color as cabinets).....				\$217.00	1	\$217.00
Under counter barstool holders (designed for storage of barstools when vehicle is in motion).....				\$183.00	3	\$549.00
Leather dinette with solid wood surround.....				\$166.00	1	\$166.00
<b>Wood Options ( when upgrading to solid wood package, unit is all solid wood ( NO VINYL! )</b>				\$1,556.00	1	\$1,556.00
Solid wood window valances (match the cabinet color, pricing is per window).....				\$120.00	5	\$600.00
Solid Oak in lieu of vinyl wrapped ( per foot of short wall ).....				\$228.00	1	\$5,472.00
Hardwood trim upgrade ( All large trims. Calculates for short wall size ) .....				\$197.00	1	Included
<b>Stereo, TV &amp; Camera system Options</b>						
AM/FM/CD Din mount radio w/DVD ( sound speakers upgrade not included ).....				\$598.00	1	\$598.00
XM satellite radio auxiliary tuner (does not include subscription).....				\$519.00	1	\$519.00
Sound system speaker upgrade ( 4.1 surround sound ).....				\$377.00	1	\$377.00
Self seeking satellite dish (can be switched to use Dish network or Direct TV).....				\$2,402.00	1	\$2,402.00
19" LCD TV with built in DVD player (Fixed mount only no swing arm. Wall mount only).....				\$804.00	2	\$1,608.00
26" LCD TV without DVD player ( wall mount, non pivot is included in the price).....				\$1,072.00	1	\$1,072.00
Solid wood swing out TV cabinet for 23" and smaller LCD TVs (storage behind when used in TV cabinet).....				\$328.00	2	\$656.00
Swing out arm for LCD TV ( 2 arm extensions ).....				\$156.00	1	\$156.00
<b>Décor upgrades</b>						
Western style mirror.....						
European style cabinet door hinges.....				\$86.00	1	Included
Western décor package ( see specifications in price book ).....				\$137.00	1	Included
Leather touch bathroom walls (in lieu of panel. Auto calculates for short wall length).....				\$692.00	1	\$692.00
Leather touch behind the kitchen counter & in kitchen area (Auto calculates for short wall length).....				\$768.00	1	\$768.00
Leather touch ceiling (runs side to side unless other ceiling upgrade is selected. Auto calculates for S.W. length ).....				\$345.60	1	\$345.60
<b>Production plant</b>				\$1,152.00	1	\$1,152.00
<b>Deletions with a credit.</b>						
Delete the wall clock.....						
<b>Additional, Deleted Items &amp; Special Notes</b>				-24.00	1	-24.00

Pricing subject to change with option/décor selections



Featherlite clock	\$0.00	1	\$0.00
Featherlite bath towel kit	\$0.00	1	\$0.00
Additional 60 x 74 mattress	\$294.00	1	\$294.00
26" TV TO BE LOCATED IN BACK BEDROOM	\$0.00	1	\$0.00
LOCATE 1 TV BRACKET IN GOOSENECK BEDROOM W/BACKING & RCA CABLE	\$0.00	1	\$0.00
LOCATE 1 TV BRACKET IN LOWER BEDROOM W/BACKING & RCA CABLE	\$0.00	1	\$0.00
LED LIGHTS UNDER AWNING W/SWITCH	\$187.00	1	\$187.00
SIDE HOOK UPS PER DRAWING FEATHERLITE WILL INSTALL ACCESS DOOR	\$0.00	1	\$0.00
PUT A/C UNITS ON SEPARATE THERMOSTATS	\$0.00	1	\$0.00
INSTALL MAIN ELECTRICAL DISCONNECT AT SIDE LOCATION W/WATER & SHORELINE	\$467.00	1	\$467.00
DELETE NIGHT STANDS IN BACK BEDROOM (NO CREDIT GIVEN)	\$0.00	1	\$0.00
PREP ALL TV'S FOR SAT (SWM SYSTEM - SEE MK- )	\$800.00	1	\$800.00
Western style dinette with chocolate brown base, medium brindle HOH yolk & Victoria Mink accent piping	\$0.00	1	\$0.00
Door panels to be Colt Chestnut with Victoria mink center accent strip	\$0.00	1	\$0.00
Valances to be Colt chestnut with Victoria mink center accent	\$0.00	1	\$0.00
Quilt to be Victoria Mink with Colt Chestnut accent piping	\$0.00	1	\$0.00
Mirror to be Chocolate brown with victoria mink accents	\$0.00	1	\$0.00

Manufacturer Suggested List Price **\$81,400**

**Estimated Payment calculator**

Enter the total loan amount	\$1.00
Enter the total length of the loan in total months	1
Enter the interest rate	1.00%

Dealer Selling Price \_\_\_\_\_  
 Handling \_\_\_\_\_  
 Taxes \_\_\_\_\_  
 Registration Fee \_\_\_\_\_

Estimated Monthly payment is **\$1.00**

**TOTAL DEALER SELLING PRICE** \_\_\_\_\_

In keeping with its policy of continuous product improvement Sierra Interiors & Featherlite Trailers reserve the right to make specification and price changes at any time without notice or obligation.

This quote software is the property of Sierra Motor Corporation and may contain confidential and proprietary information. Unless you are the addressee, you may not review, copy, print, disseminate, disclose to anyone or use any part of this software or the information contained in this software in any way under penalty of law. If you have received this software in error, please advise the sender immediately by reply e-mail and delete this software and any accompanying material from any computer.